

Patient report

Bio-Rad DATE: 10/10/2019
D-10 TIME: 07:11 PM
S/N: #DJ4I016123 Software version: 4.30-2
Sample ID: 10558337
Injection date 10/10/2019 07:02 PM
Injection #: 59 Method: HbA1c
Rack #: --- Rack position: 1

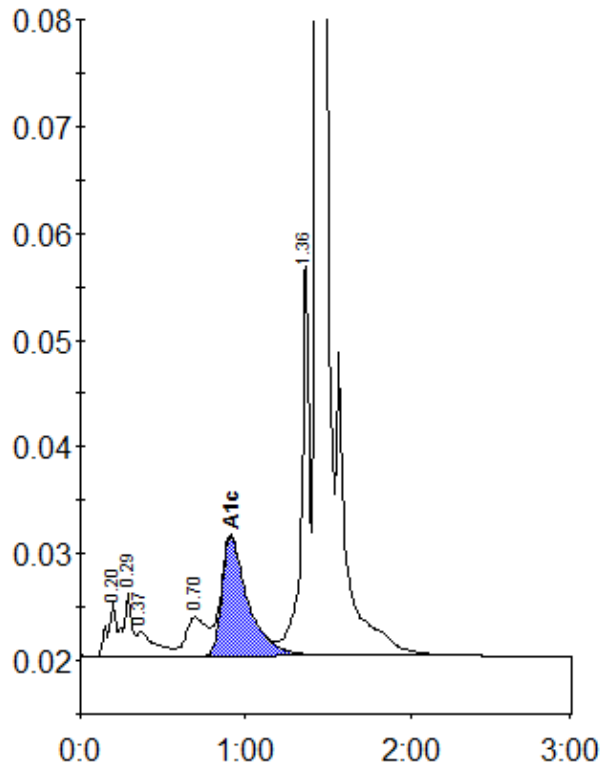

Peak table - ID: 10558337

Peak	R.time	Height	Area	Area %
A1a	0.20	5026	18124	1.0
A1b	0.29	5889	22187	1.2
Unknown	0.37	2374	17596	0.9
LA1c/CHb-1	0.70	3627	31639	1.7
A1c	0.91	11243	124130	8.9
P3	1.36	37274	123844	6.6
A0	1.43	520915	1547984	82.1
Total Area:		1885504		

Concentration:	%
A1c	8.9